Success is a relative term.
But, we don't agree...

ODM BUSINESS SCHOOL

ADMISSION BULLETIN

PGDM & BBA

2026-27

Get to Know Us

A journey striving for excellence with a legacy of 16 years

Hello there!

Are you ready to go beyond education? Follow me to learn more.

Chairman's Column

An Educational Institute is not just about the design with bricks, mortar and concrete, but about building character, enriching minds and about experiences that last a lifetime. It is easy to dream of building a nation with global citizens, but difficult to turn it into a reality. Education is a constant process where, each day, a brick is laid towards constructing the foundation for global citizenship.

Continuous improvisation in pedagogy embedded with latest technological support contribute to exhaustive and in-depth learning. I believe in taking up the challenge of providing better facilities and infrastructure to every student associated with us.

Education today is no longer confined to the four walls of the classroom. All-round efforts are being made to provide qualitative, value based and activity oriented education here. The growing and overwhelming response is a testimony of our dedication in the field of education. The unstinted support of parents, students, teachers and all our stakeholders has been an incentive to compete against the odds and reach a platform where we can further explore new horizons.

Come! Experience a new dimension in education. Let your ward be groomed to meet challenges and emerge successful in the global scenario.

Dr. S. Minaketan
Chairman
ODM Educational Group

Dean’s Desk

Welcome to ODM Business School in the city of Bhubaneswar! In today's competitive and globalized world, having a professional and specialized education becomes imperative for future success. We, at ODM Business School, are committed in providing academic excellence in the field of business management.

At OBS, we offer value added quality education delivered by experienced and well-qualified mentors who bring an intellectual rigour and practical focus to their classrooms. Professional approach, practical orientation and pragmatic thinking synergised with compassion and care form the genesis of our success.

The learning at OBS is not restricted to class rooms only. To make the learning process more effective, we stress upon live projects, several corporate connect sessions, outbound activities, industrial tours and industry mentoring support. Besides education, we promote student-led clubs, activities and events to provide a platform to nurture their creative talents and managerial instincts.

OBS represents a great diversity in terms of culture, geography, traditions and thinking which provide a vibrant and stimulating environment for a journey striving for excellence. Come and be part of this journey to align your future endeavors for a successful career.

Prof. Satyabrata Bhuyan
Dean
ODM Business School

My Family

contents

Let’s quench the inquisitiveness

Insight	2-6
Let’s know about the institute	3
Vision, Mission, and Values	4
Board of Governors	5
Why ODM Business School?	6
Academic Programs	7-14
Post Graduate Program in Management (PGDM)	8-11
Bachelor of Business Administration Honours (BBA)	12-14
Learning Facilitation	15-21
Learning Architecture	16
Centre for Student Development (CSD)	18
Mentoring	20
Study tour	21
Mentors	22-24
Campus Life	25-31
Beyond Classroom	27
Gallery	28-31
Placement	32-39
Placement Highlights	33
Smart Investment	34
Student Quotes	35-37
Top Recruiters	38-39

Wanna something big?

Do you want to fulfil your career aspirations by doing something big and impactful? Then....be a part of this journey striving for excellence...OBS

Insight

About the Institute

ODM Business School (OBS) under the banner of ODM Educational Group is one of the top educational institutes in the state of Odisha. The institute has been consistent in its pursuit of delivering quality education to the students aspiring for management as a career since 2009. It offers PG Program in Business Management and UG Programs in Business Administration. The PGDM Program is approved by AICTE, Ministry of Education, Govt. of India. The UG Program is approved by the Department of Higher Education, Govt. of Odisha followed by affiliation under Utkal University. OBS provides an excellent platform for career building that requires adaptability to the changing dynamics, an innovative mindset, and an entrepreneurial spirit. It has a vibrant student community with a modern campus.

OBS is dedicated to teaching, training and grooming which meet the highest standards of excellence. It is committed to developing competent, trained, and skilled manpower through a rigorous and highly effective learning architecture, along with offering an enriching array of opportunities. The professional approach, practical orientation, and pragmatic thinking combined with a culture of compassion and care form the genesis of our success.

Think BIG!

VISION

- To be a globally renowned academic institution dedicated to continuing tradition of excellence in providing relevant and high-quality education.
- To create competent and holistic leaders to face the challenges of the changing environment.

MISSION

- Provide industry relevant, application-oriented and up-to-date course curricula in the fields of business management and information technology.
- Provide a vibrant learning environment to students and transform their outlook and attitude while shaping them into capable and confident corporate leaders.
- Collaborate with industry partners to widen knowledge and expertise.
- Instill values and sensibilities in the students to mould them into inclusive leaders.
- Ensure that education reaches all irrespective of their financial standings.

VALUES

- We believe in integrity and professional ethics, and try to instill them in our employees and students.
- We celebrate diversity and try to inculcate the same sensibility in our students.
- We value innovation and continuous improvement in all areas.
- We encourage our faculty and staff members to develop their knowledge and skills, and adopt newer and more efficient processes to produce higher outputs at the workplace.

Distinguished Members of Board of Governors

Prof. (Dr.) Bidhu Bhusan Mishra
Vice Chancellor, Sambalpur University

Prof. (Dr.) Ashok K Mahapatra
Founder Director, AIIMS Bhubaneswar,
Former Vice-Chancellor, SOA University,

Mr. Niranjan Sahu, Retd. IAS
Former member of OPSC, Govt. of Odisha
Ex-Revenue Divisional Commissioner (North),

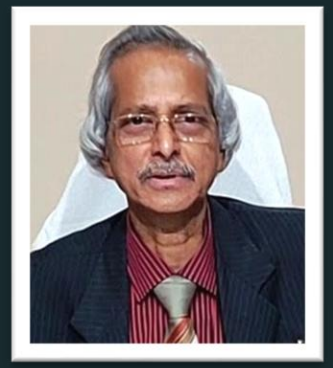

Prof. (Dr.) Prafulla Kumar Mohanty
Vice Chancellor, Khallikote University

Prof. (Dr.) Harekrishna Satapathy
Ex-Vice Chancellor, National Sanskrit University
Ex-Vice Chancellor, KISS University

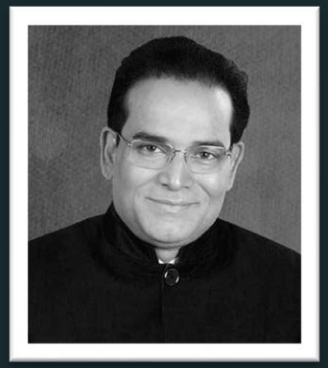

Dr. Satyabrata Minaketan
Chairman, ODM Educational Foundation

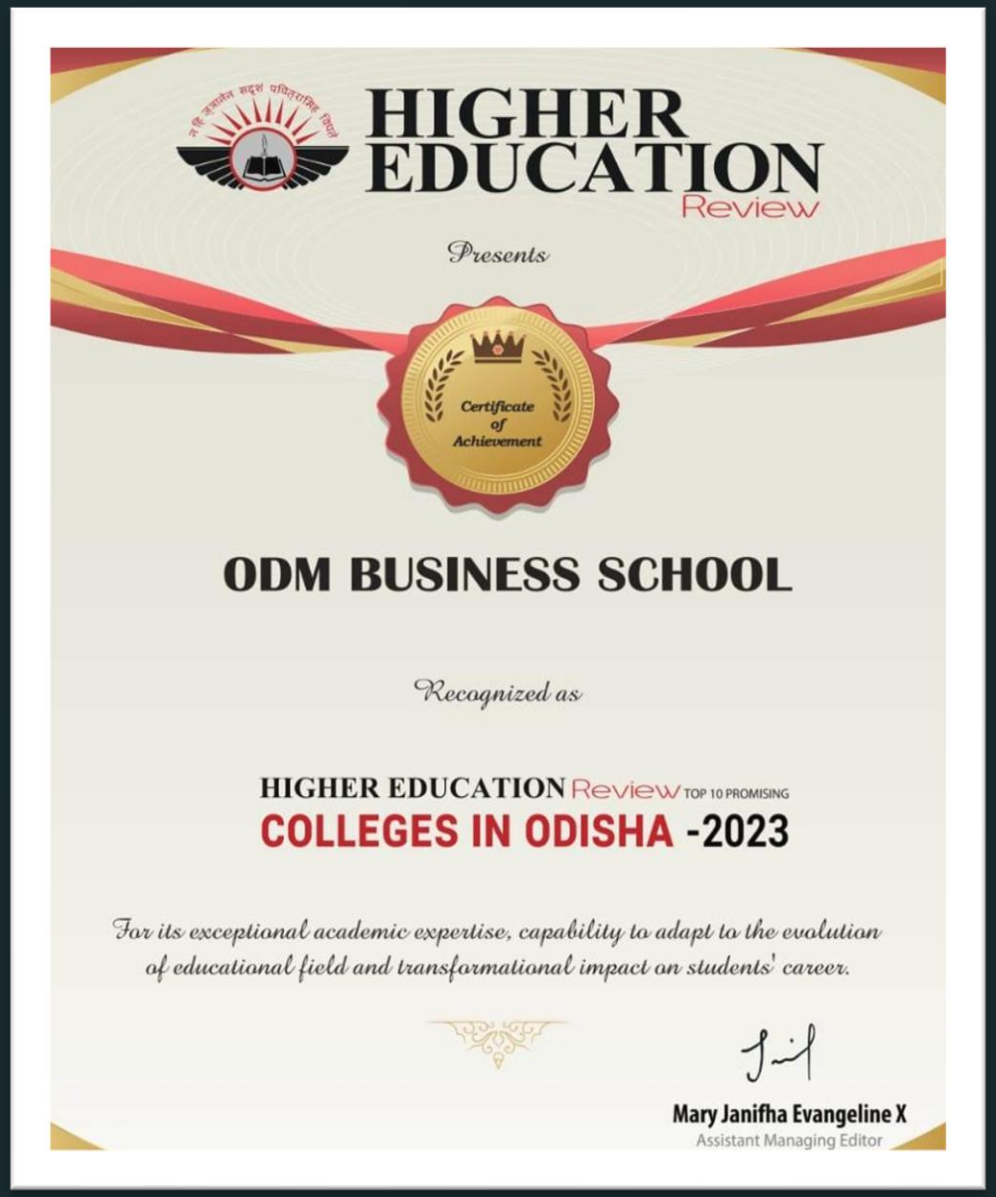

HIGHER EDUCATION Review

Presents

Certificate of Achievement

ODM BUSINESS SCHOOL

Recognized as

HIGHER EDUCATION Review TOP 10 PROMISING
COLLEGES IN ODISHA -2023

For its exceptional academic expertise, capability to adapt to the evolution of educational field and transformational impact on students' career.

Mary Janifha Evangeline X
Assistant Managing Editor

Why ODM Business School?

ODM Educational Group is a leading and well recognized educational conglomerate in the eastern part of the country with 36 years of journey with excellence. ODM Business School, a constituent of ODM Educational Group, focusing on higher education has a 16-year legacy in offering Business Management programs.

OBS focuses on building ‘skills for the future’. Besides knowledge development in the respective fields, the institute gives emphasis on skills the students need to succeed in the changing scenario of the market and technology. Effective communication, problem solving skills, attitude, leadership, analytics, and ideation are the essential skills in today's context.

OBS offers additionally value-added Certification Programs in the emerging areas viz. Digital Marketing, Data Analytics, Supply Chain & Logistics Management, Financial Modelling and Valuation, Startup and Entrepreneurship Mgmt, etc. Certification programs offer strong career, skill, and credibility benefits, especially in today’s competitive job market.

Quality education with distinctive learning pedagogy is the hallmark of OBS. The institute gives emphasis on adequate practical exposure through different learning mechanisms viz. Case Analyses, Field Studies, Real Life Projects, Seminars, Workshops, Corporate Talks, Alumni Talks, Industrial Tours, Study Tours, etc.

Academic Programs

Post Graduate Program in Management

About the Program

ODM Business School, an autonomous institute, has been offering the full-time Two-Year Post Graduate Program in Management since 2009. The program is approved by AICTE, Ministry of Education, Govt. of India. The dual specialization scheme of the PGDM program is well acclaimed by the industry. The program covers core and specialization courses spreading over six trimesters during two years' time period. Summer Internship, an integral part of the PGDM program is conducted at the end of the first year.

The institute has been relentlessly consistent in its endeavor to provide quality-oriented value-based education to the students aspiring for management as a career. The institute strives hard to prepare the competent and trained professionals through a systematic approach of learning process and facilitates lucrative career opportunities for them.

Highlights of the PGDM Program

Program Duration	: 2 Years
No. of Trimesters	: Six Trimesters
Summer Internship	: Two months
Elective Scheme	: Dual
Elective Area	: 1. Marketing
	2. Finance
	3. HRM
	4. Port, Shipping & Logistics (PSL)
	5. Entrepreneurship & Startup Management

The student enrolled for the PGDM Program is entitled to get the following add-on benefits :

- Free enrolment for two Knowledge Capsule Programs (KCP)
- 150 Hours of Soft Skills Development Programs (SSDP)
- 150 Hours of Placement Preparatory Programs (PPP)
- 50 Hours of Industry Expert Interaction Programs (IEIP)
- Multiple Field Projects
- Industrial Tours
- Provision for International Study Tours

Program Duration & Structure

The duration of the PGDM Program is two years. The program is divided into six trimesters i.e. first three trimesters in the first year and the rest three trimesters in the second year. Summer Internship, an integral part of the PGDM program is conducted at the end of the first year.

Total Credit	: 104 credits
Core Courses	: 56 credits
Elective Courses	: 42 credits
	(Elective 1 – 27 credits; Elective 2 – 15 credits)
Summer Internship	: 6 credits

Eligibility Criteria for Admission

Graduation in any discipline i.e. BA/ BSc/ BCom/ BBA/ BCA/ BE/ BTech etc. from a recognized University, with at least 50% marks in aggregate or equivalent CGPA.

Final year degree students, who expect to complete their final examinations by June 30, 2026 (extendable subject to the situation) can also apply for PGDM Admission 2026.

Selection Process

The selection of students for PGDM admission is based upon the following parameters with appropriate weights:

a. Scores in the admission tests viz. CAT/XAT/MAT/CMAT/ATMA/OJEE/ any other national-level admission test for the PGDM admission,
b. Academic scores in Xth, XIIth, and Graduation,
c. Performance in Personal Interview, and
d. Work experience, if any

Required Documents

1. Four recent passport size colour photographs with white background.
2. The self-attested photocopies of certificates and marksheets of Xth ,XIIth and Graduation examinations passed.
3. In case the candidate has already appeared the final semester of Graduation exam, but the result is awaited, the applicant must attach the copy of the mark sheets of the previous semesters along with the Admit Card of the final semester exam.
4. Photocopy of the college leaving certificate and conduct certificate.
5. Photocopy of the photo-identity proof e.g. Aadhaar/PAN/Driving License.

Course Fees

1st Instalment	2nd Instalment	3rd Instalment	4th Instalment	5th Instalment	**Total Course Fees**
₹ 118,200	₹ 93,200	₹ 93,200	₹ 93,200	₹ 93,200	**₹ 491,000**

Note: Additional INR 10,000 as caution money deposit (refundable) will be collected at the time of admission.

Scholarship

- Scholarship amount up to **Rs.100,000 (One Lakh)**
- Scholarship amount will be decided based upon the performance of the candidate in Merit Scholarship Test (MST), GD, Personal Interview, and academic credentials from Xth to Grad.
- **Chairman's Sponsorship** for Meritorious Students – **100% Sponsorship***.
- **Early Bird Discount** – up to ₹45,000

** Conditions apply*

Bachelor of Business Administration (BBA)

About the Program

ODM Business School, Bhubaneswar offers 3-year, full-time Bachelor of Business Administration (BBA - Hons) Program. The BBA Program is recognized by Department of Higher Education, Govt. of Odisha and is affiliated with Utkal University, Bhubaneswar. This program is designed to provide a strong foundation in business courses. It gives a broad knowledge of the different functional aspects of a business entity and their integration. The program deals with the fundamental knowledge of business management and core insights in Finance, Marketing, Human Resource Management, Accounting, Economics, and Business Operations, to help gain managerial, leadership, and entrepreneurial skills.

The emphasis is on contemporary issues affecting business management and acquisition of necessary skills to face challenges in an increasingly dynamic business environment. The pedagogy at OBS incorporates practical exposure in the form of case study analyses, projects, presentations, role plays, business simulations, internships, industrial visits, and interaction with industry experts. BBA-Hons program is the gateway to numerous job opportunities in different domains like Sales & Marketing, Banking, Insurance, Financial Services, EdTech, E-Commerce, IT, ITES, Logistics, and Operations, etc.

Program Duration

The Bachelor of Business Administration (BBA) is a three year full-time professional degree program. The duration of the program shall be 3 years with 6 semesters. Odd semesters are from July to December (i.e. 1st, 3rd, 5th semester) and even semesters are from January to June (i.e. 2nd, 4th, 6th semester). The examination shall be held tentatively in the months of December and May for odd and even semesters respectively.

Eligibility Criteria for Admission

The candidate should have passed +2 Examination of C.H.S.E., Odisha or its equivalent in any discipline with minimum 45% marks in aggregate. The selection would be based on the career and written test with equal weightage for each.

Admission Procedure

The candidates can collect the application form from the institute. The duly filled in application form along with required documents can be submitted physically to the Admission Office, OBS Business School, Near DLF Cyber City, Patia, Bhubaneswar. The outstation candidates can download the application form. Thereafter, the scanned copy (PDF version) of the duly filled in application form along with required documents can be sent as attachments to the institute through Email.

The candidate should carefully fill up the application form using legible handwriting in **BLOCK LETTERS** only. The candidate should ensure that the application form is complete in all respects and accompanied with the required documents. After scrutiny of the application form, the selection will take place and the selected candidates will be intimated about the next course of action.

Required Documents

1. Two recent passport size colour photographs.
2. The self-attested photocopies of certificates and marksheets of Xth & XIIth examinations passed.
3. In case the candidate has already appeared XIIth exam, but the result is awaited, the applicant must attach the copy of the Admit Card.
4. Photocopy of the school/Junior college leaving certificate and conduct certificate.
5. Photocopy of the photo-identity proof e.g. Aadhaar/PAN/Driving License.
6. In case of SC/ST applicant, photocopy of income proof, caste certificate and residence proof are required along with the other documents.

Course Fees

Year 1	: INR 70,000 (2 Installments of 35K each)
Year 2	: INR 70,000 (2 Installments of 35K each)
Year 3	: INR 70,000 (2 Installments of 35K each)
Admission Fee	: INR 10,000 (at the time of admission)
Total Fees	**: INR 220,000**

IMPORTANT

- Caution Money (refundable): INR 10,000 (at the time of admission)
- The installments towards course fees is payable before the starting of the respective semesters
- **Early Bird Discount** in Course Fees – up to ₹30,000

For downloading the Application Form, visit
www.odmbs.org

Learning Facilitation

Graduation Day

Some just graduate with honors, I am honored to graduate

Learning Facilitation

OBS provides a contemporary learning platform which helps in creating future leaders who are knowledgeable, capable, responsible, dynamic and sincere in pursuance of their professional career. OBS puts emphasis on a stringent but flexible approach in learning process to ensure quality education. Practice-based learning, industry-oriented pedagogy, grooming and mentoring are some of the hallmarks of the learning facilitation at OBS.

Learning Architecture

- Structured Lectures
- Case Study Discussion
- Business Simulations
- Class Room Presentations
- Live Projects
- Summer Internship
- Corporate Talks
- Alumni Talks
- Domain-specific Capsule Programs
- Seminars & Workshops
- Panel Discussions
- Soft Skills Development Program
- Placement Preparatory Program
- Industrial Visits
- Study Tours

Centre for Student Development (CSD)

Centre for Student Development is an exclusive arrangement which plays the role of a finishing school. The centre facilitates the students for grooming and making them ready for the industry. It functions using a structured approach from entry till exit in development of students and helps them in fulfillment of their career goals.

Some of the important elements of CSD are :

- Student Assessment & Profiling
- Career Planning
- Career Counselling
- Personality Development
- Improving Communication
- Attitude Shaping
- Confidence Building
- Team Dynamics
- Problem Solving Skills
- Outbound Activities
- Preparatory Sessions for Placement :
    - *Sector Specific Preparation*
    - *Company Specific Preparation*
    - *Practice Tests for Written Assessment*
    - *Mock Group Discussions*
    - *Mock Personal Interviews*

Find Your Purpose
Identify things that u care about
Reflect on what matters most
Recognize your strengths and talents
Try volunteering
Imagine your best possible self
Positive Emotion- Gratitude
People you Admire

HR CONCLAVE
People-first
Culture in
HR 5.0

HR CONCLAVE
People-first
Culture in
HR 5.0

Mentoring

Mentoring/Counselling is an integral part of the learning process at OBS. Counselling helps the students enhance their performance and development in the personal and professional fronts. The counselor as a role model/guide/coach facilitates in drawing the right path for a student in career building. The distinct feature of counselling at OBS is inclusion of alumni and corporate guides along with the faculty trainers.

Study Tour

During the academic year 23-24 and 24-25, the students visited different industrial units viz. Tractors & Farm Equipment Limited (TAFE) in Bangalore, Bata India Limited, Hosur (TN), and VST Industries, Hosur (TN), Titan Factory, Hosur (TN), TTK Prestige, Hosur (TN), Daimler India Commercial Vehicles, Oragadam (TN), Featherlite, Sriperumbudur (TN), TVS Motors, Hosur (TN), Hindustan Coca-Cola Beverages Plant, Bhubaneswar, JK Lakshmi Cement, Cuttack, NALCO, Anugul, etc. during the study tour. Study tours serve as an excellent platform for an interactive learning and help in providing the practical workplace exposure to the students. The industrial visits offered an opportunity for students to experience the real machines, workstations, plants, assembly lines, etc., and they got to learn how the system works from the experienced experts in the industry.

The students observed how professionals perform at work and they implement certain industry-specific concepts such as benchmarking, Six Sigma, Poka-yoke for zero error detection, quality analysis, just-in-time production, current practices of health, environment, and safety policies, etc. They experienced professional work culture, and could also learn how the different segments of workforce such as workers, engineers, and managers work in harmony to achieve a common target. The insightful tour has significantly broadened the scope of future learning in their respective domains.

Mentors

SATYABRATA BHUYAN
Area : Accounting & Finance
Qualification : MBA (UU),
FDP (XLRI, Jamshedpur),
FIP (IISWBM, Kolkata),
QIP (MDI, Gurgaon),
Teaching Exp : 29 Yrs

NIRAJANA DAS
Area : OB & HRM
Qualification : PGDM, MA (English),
PhD (Utkal University)
Teaching Exp : 6 Yrs
Industry Exp : 15 Yrs

SANJAY SARANGI
Area : Marketing, Economics
Qualification : MBA, MA (Eco),
PhD (Pursuing)
Teaching Exp : 8 Yrs
Industry Exp : 16 Yrs

RAKHI DUTTA
Area : Marketing
Qualification : PGDM (MKT),
PGDCA, PhD (Pursuing)
Teaching Exp : 20 Yrs
Industry Exp : 5 Yrs

DIPAK BISOI
Area : Information Technology
Qualification : MCA, MTech (CSE),
PhD (Pursuing)
Teaching Exp : 18 Yrs
Industry Exp : 6 Yrs

SADANANDA BEHERA
Area : Quantitative Techniques
Qualification : MSc (Math), MCA
MTech (CSE), PhD (Pursuing)
Teaching Exp : 18 Yrs
Industry Exp : 6 Yrs

SMITA MISHRA
Area : Business Communication
Qualification : MA (English),
PGDT (SBIOA, Chennai)
Teaching Exp : 10 Yrs

HIMANSU B GOCHHAYAT
Area : Finance, Banking
Qualification : MBA (FIN), MSc (Math)
PhD (Utkal University
Teaching Exp : 19 Yrs
Industry Exp : 2 Yrs

G RAM KUMAR
Area : Logistics Management
Qualification : M.Com, MBA
Exp : 19 Yrs

VISITING FACULTY

NIRANJAN NAYAK
Area : Banking
Qualification : M.Com, LLB, CAIIB, MBA, PhD
Exp : 38 Yrs

SISIR PANDA
Area : Business Communication
Qualification : MA (DU), PGDBM (XLRI, Jamshedpur)
Exp : 41 Yrs

SHASHI BHUSAN GIRI
Area : Port, Shipping & Logistics
Qualification : PGDBM
Industry Exp : 19 Yrs

CHANCHAL MUKHERJEE
Area : HRM
Qualification : MBA (HRM), MA (English), M.Com, PhD (Pursuing)
Teaching Exp : 27 Yrs

KAUSHIK DAS
Area : HRM
Qualification : MBA, PhD (Pursuing)
Teaching Exp : 12 Yrs

PRABHAT R CHOUDHURY
Area : Economics, Marketing
Qualification : MBA, PhD
Exp : 20 Yrs

Campus Life

LIVE | LEARN | LEAD

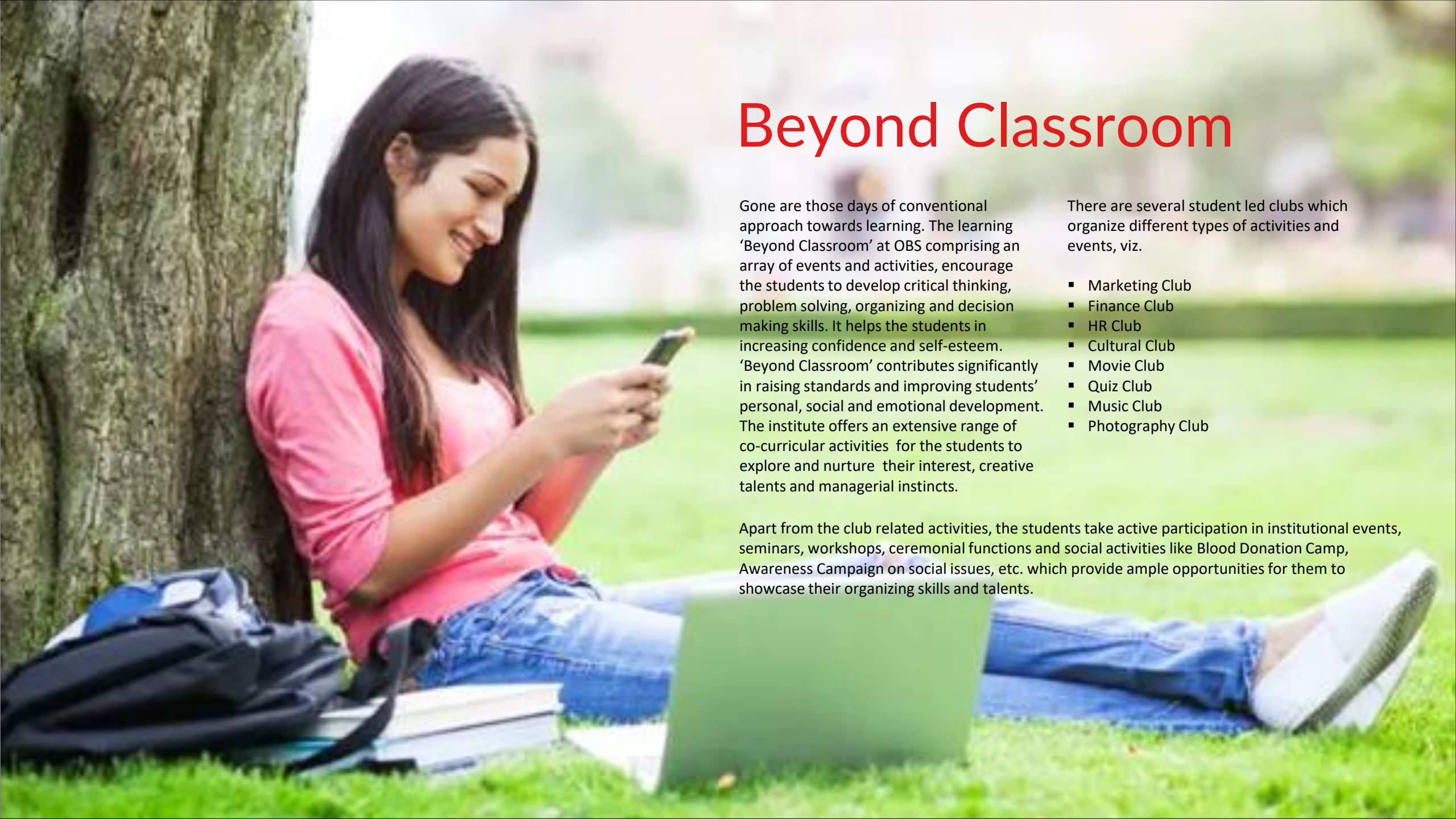

Beyond Classroom

Gone are those days of conventional approach towards learning. The learning 'Beyond Classroom' at OBS comprising an array of events and activities, encourage the students to develop critical thinking, problem solving, organizing and decision making skills. It helps the students in increasing confidence and self-esteem. 'Beyond Classroom' contributes significantly in raising standards and improving students' personal, social and emotional development. The institute offers an extensive range of co-curricular activities for the students to explore and nurture their interest, creative talents and managerial instincts.

There are several student led clubs which organize different types of activities and events, viz.

- Marketing Club
- Finance Club
- HR Club
- Cultural Club
- Movie Club
- Quiz Club
- Music Club
- Photography Club

Apart from the club related activities, the students take active participation in institutional events, seminars, workshops, ceremonial functions and social activities like Blood Donation Camp, Awareness Campaign on social issues, etc. which provide ample opportunities for them to showcase their organizing skills and talents.

BURP

1
2
3

MR. FRESHER
MISS. FRESHER
MISS. FRESHER
MR. FRESHER

WELCOME

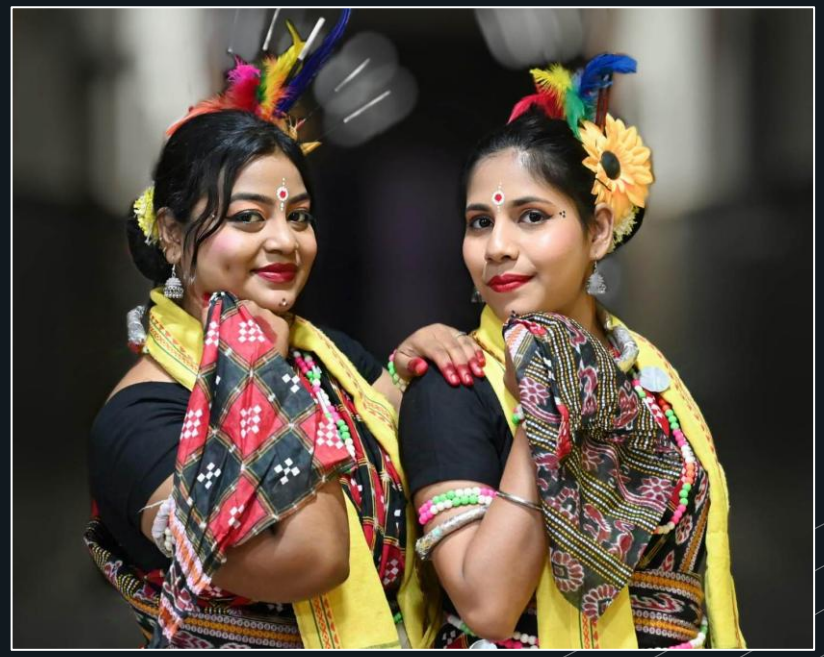

Placement

PLACEMENT HIGHLIGHTS

BATCH 2021-23

- HIGHEST SALARY **INR 10.34 LPA**
- AVERAGE SALARY **INR 5.28 LPA**
- % OF PLACEMENT **100%**
- MULTIPLE OFFERS **57% of the Batch**
- SALARY > INR 9.00 L **10% of the Batch**
- SALARY > INR 6.00 L **33% of the Batch**

BATCH 2022-24

- HIGHEST SALARY **INR 12.00 LPA**
- AVERAGE SALARY **INR 5.60 LPA**
- % OF PLACEMENT **100%**
- MULTIPLE OFFERS **61% of the Batch**
- SALARY > INR 9.00 L **16% of the Batch**
- SALARY > INR 6.00 L **51% of the Batch**

BATCH 2023-25

- HIGHEST SALARY **INR 14.00 LPA**
- AVERAGE SALARY **INR 5.80 LPA**
- % OF PLACEMENT **100%**
- MULTIPLE OFFERS **55% of the Batch**
- SALARY > INR 9.00 L **15% of the Batch**
- SALARY > INR 6.00 L **58% of the Batch**

SMART INVESTMENT

BATCH 23-25

COURSE FEE
₹4:21 L

MAX SALARY
₹14.00 L

AVG SALARY
₹5.80 L

STUDENT QUOTES

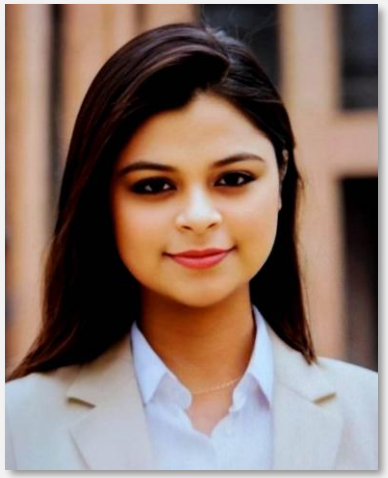

DEBASMITA KAR
(Batch 22-24)
Internship: Pantaloons
Placement: ITC

"I am grateful to OBS and my teachers for equipping me with the knowledge and skills to get an amazing opportunity to begin my corporate career. I got the chance to work in the globally renowned FMCG company ITC, which has reinforced my knowledge and self-confidence. Thank you, OBS, for this wonderful opportunity."

WASIM RAZA KHAN
(Batch 22-24)
Internship: Decathlon
Placement: Bandhan Bank, Birla Opus Paints

"Choosing OBS for my PGDM program was one of my best decisions. I enrolled in the PGDM program with a course fees which was much lesser to other institutes. But I am elated that I got offers from Bandhan Bank and Birla Opus Paints. I have joined Birla Opus Paints with a decent salary, which is double the amount I had invested in my course fee. Thank you, OBS, for making my career journey truly rewarding."

PRAPTI BHATTACHARJEE
(Batch 22-24)
Internship: DCB Bank
Placement: Net2Source, Simplilearn

"I got offers from Net2Source and Simplilearn in HR profile. I am extremely happy and extend my gratitude to my teachers at OBS and the Placement Cell for helping me in fulfillment of my dream. Apart from successful placement, the training and developmental sessions at OBS have helped me immensely in grooming my personality. OBS is the BEST."

STUDENT QUOTES

CHANDAN GUPTA
(Batch 22-24)
Internship: Dabur
Placement: Dabur

"As a proud student of OBS's PGDM program, I can confidently say that the investment I made in my education has paid off. The extensive curriculum, exceptional faculty, and top-notch placement opportunities have enabled me to secure pre-placement offer from Dabur with a very good salary package, which is about 150% ROI on my fees paid for the entire PGDM program at OBS."

BISWA SANKAR PRADHAN
(Batch 22-24)
Internship: Pantaloons
Placement: Airtel

"I am super excited to be selected in the campus placement by one of the leading telecom companies…… Airtel. Telecom sector has always been the most preferred sector for me to start my professional career. The teaching and mentoring by my teachers could make this happen. I am glad that I took the right decision to join OBS for the PGDM Program."

ARPIT KUMAR WADHWA
(Batch 22-24)
Internship: DCB Bank
Placement: NoBrokerHood

"The PGDM program from OBS has been a game-changer for my career. The quality of education and personalized career guidance helped me get a lucrative job offer from NoBrokerHood, Gurgaon. Thank you, OBS, for making my dream a reality."

STUDENT QUOTES

SAURAV BARAL
(Batch 22-24)
Internship: ITC
Placement: Ramco Cements

"OBS is a great platform for quality education, value addition in terms of industry exposure and building a professional career with the active support of faculty members. The placement specific developmental sessions are praise-worthy. I got selected in the campus drive by Ramco Cements with a very good pay package. I'm a proud OBSian."

PALLAVI MAHANTA
(Batch 21-23)
Internship: Pantaloons
Placement: Shopper Stop

"The PGDM program from OBS has been a game-changer for my career. The quality of education and personalized career guidance helped me get 3 lucrative job offers while finishing my degree, and I happily chose Decathlon, with a salary of 4.70 LPA, where I am expecting an exciting increment too this year. Thank you, OBS, for making my dream a reality."

SUBHRAJEET SIYA
(Batch 21-23)
Internship: Dabur
Placement: Birla Opus Paints

"I can vouch that OBS offers complete value for money. We have studied hard at OBS, and enjoyed harder. We had industrial visits, seminars, cultural events, picnics, and interactions with people from the industry. I am grateful to OBS for the short-term project in ITC, and the internship at Dabur India. The cherry on the cake is of course the dream placement I got at Grasim Industries Ltd. (Birla Opus Paints), where I joined as a Territory Sales Manager.

RECRUITERS PARTICIPATED

ITC Limited	Dabur	asianpaints	Trinamix	BAJAJ FINSERV
max	DECATHLON	GlobalData.	RAMCO SUPERGRADE Engineered for Concrete	DCB BANK
PEPSICO	upGrad	Bandhan Bank	Vi	ICICI Lombard GENERAL INSURANCE

RECRUITERS PARTICIPATED

airtel	UltraTech CEMENT The Engineer's Choice	Dr.Reddy's	BIRLA opus	TATA AIG INSURANCE WITH YOU ALWAYS
simplilearn LEARNING TO WIN	NOBROKER HOOD	SBI general INSURANCE SURAKSHA AUR BHAROSA DONO	DELHIVERY	IntelliPaat
PLANETSPARK	n2s www.odmbs.org	Since 1760 Lewis Berger Paint your imagination	treebo	VB VARUN BEVERAGES

ODM BUSINESS SCHOOL

Near DLF Cyber City, Patia
Bhubaneswar - 751024

www.odmbs.org I info@odmbs.org
Cell : +91-96924 17310, 96924 17311, 91245 76457